

Date: Thurs Apr 26, 2024 **Author:** Stephanie Charlie **Project:** 45745 Wellington Ave, Chilliwack
Job Start Date: TBD **Job End Date:** TBD **Company:** Universal Construction
Contact: Jeff Boychuk (604)997-3750 **Drawing #:** 1 of 3 **Revision #:** 0

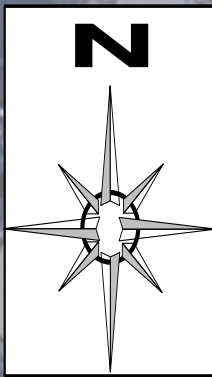

Comments:

- Traffic Control Plan Set Up to conform with TMM 2020
- Reference MoTI Figure 19.2: Road Closure – No Through Road
- Traffic Control Person (TCP) to be positioned on shoulder or curb adjacent to the traffic being controlled
- TCP on the Edward St will just be there to make sure traffic doesn't go down the alley way and will be watching for pedestrians.
- TCP in the alley way will be making sure vehicles don't enter from Mary St.
- Will be closing down the alley lane way for a concrete pour



Manifest	
2 x	barrier board
2 x	C-018-1A
2 x	flagger
2 x	R-012 Road Closed
1 x	C-030-6A
1 x	R-015-L No Left Turn
1 x	R-015-R No Right Turn

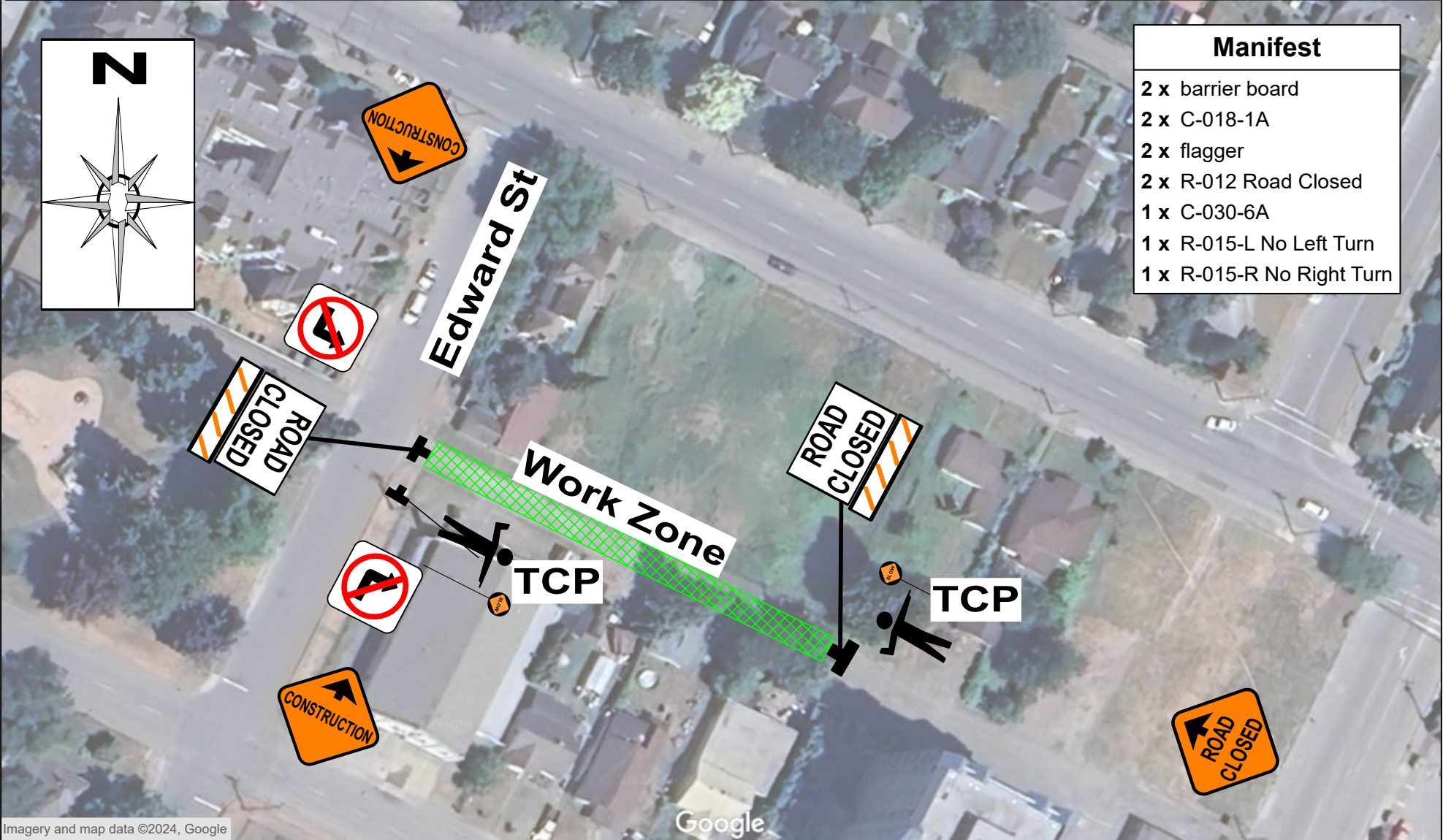

Date: Mon Apr 29, 2024 **Author:** Stephanie Charlie **Project:** 45745 Wellington Ave, Chilliwack
Job Start Date: TBD **Job End Date:** TBD **Company:** Universal Construction
Contact: Jeff Boychuk (604)997-3750 **Drawing #:** 2 of 3 **Revision #:** 0

Comments:

- Traffic Control Plan Set Up to conform with TMM 2020
- Reference MoTI Figure 7.6: Work in Parking Lane – Urban Area
- Traffic Control Person (TCP) to be positioned on shoulder or curb adjacent to the traffic being controlled
- TCP will be onsite, TCP will stop traffic on one side when needed/if needed
- Sidewalk will remain open
- Traffic will still be able to flow both ways on Wellington Ave
- Lane width will be at least 3.5 for each lane going East and West
- Contractor will be putting up No Parking signs in the red area as well as the work zone area 72 hours prior to the work being done
- No Parking signs will have Dates, Times, Company Name & Contact Number

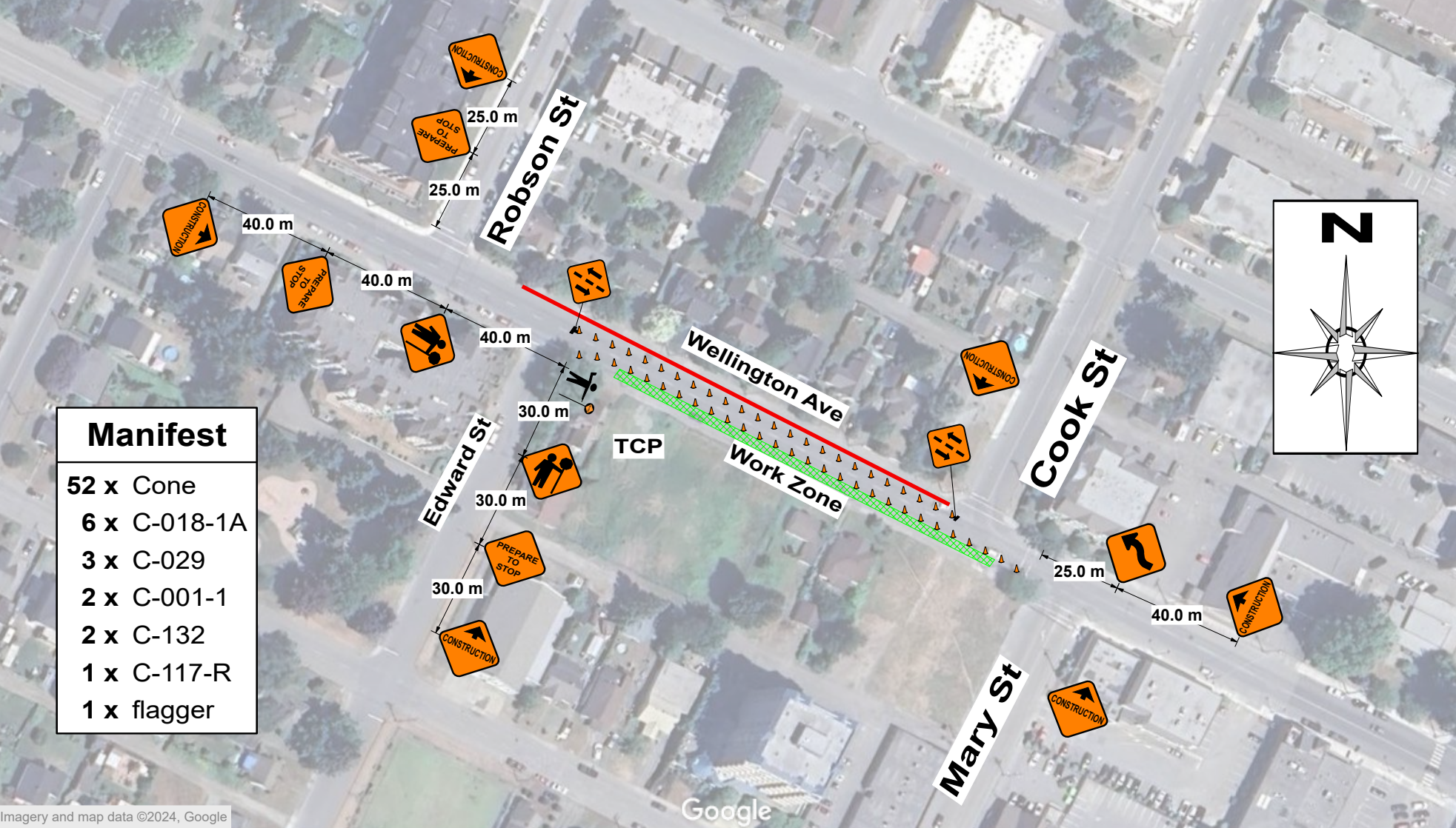

Manifest	
52 x	Cone
6 x	C-018-1A
3 x	C-029
2 x	C-001-1
2 x	C-132
1 x	C-117-R
1 x	flagger